

Horn in F

1. Satz

Allegro moderato ♩ = 100

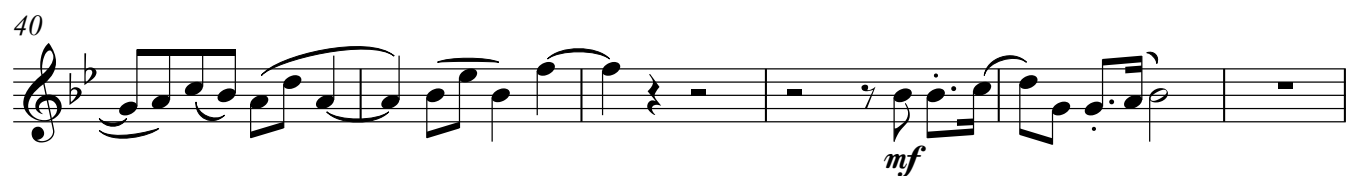
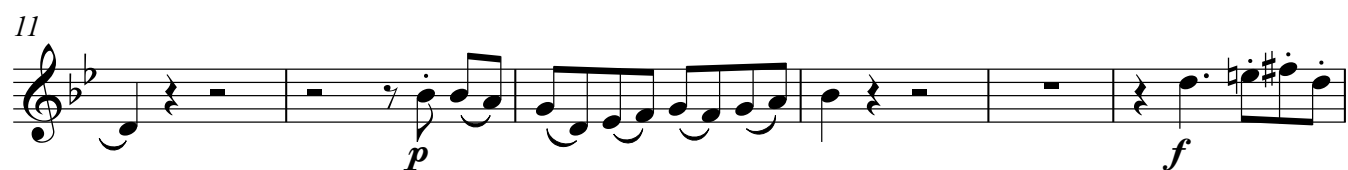
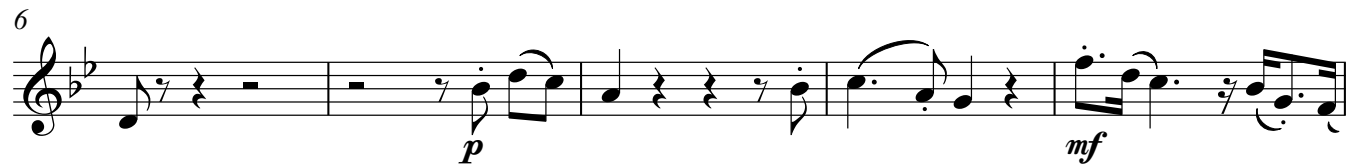

Horn in F

Horn in F

46

51

56

62

67

72

76

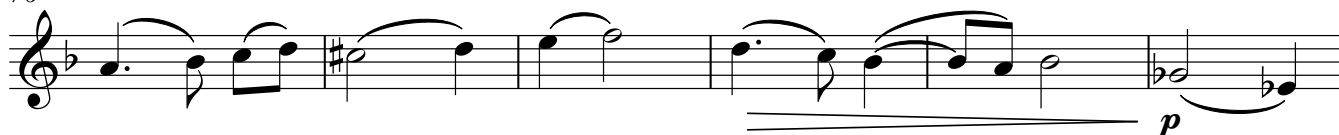

82

96

104

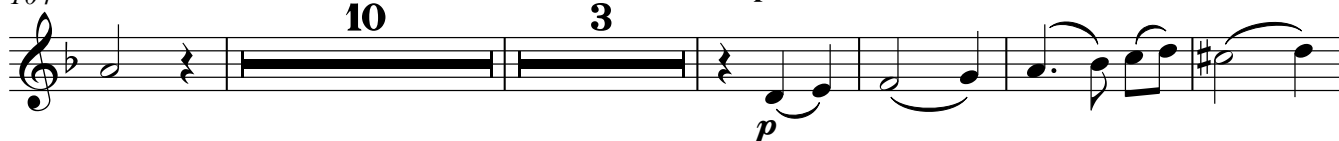

122

3. Satz

Example 10: Musical notation showing a sequence of notes with dynamics *fp* and *p*.

223

f *p* *mf*

231

p

239

rit. 6 2 a tempo ♩. = 60

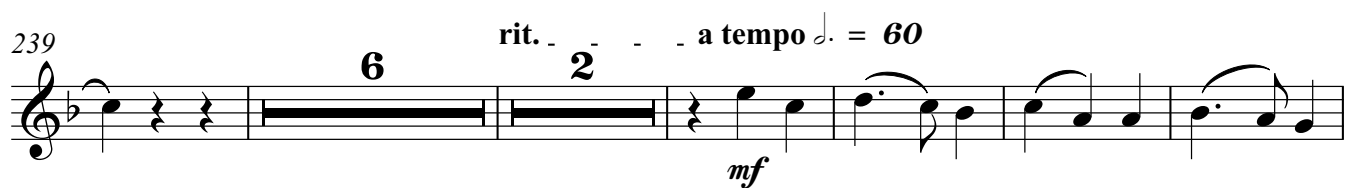

mf

252

4

mf

262

2

271

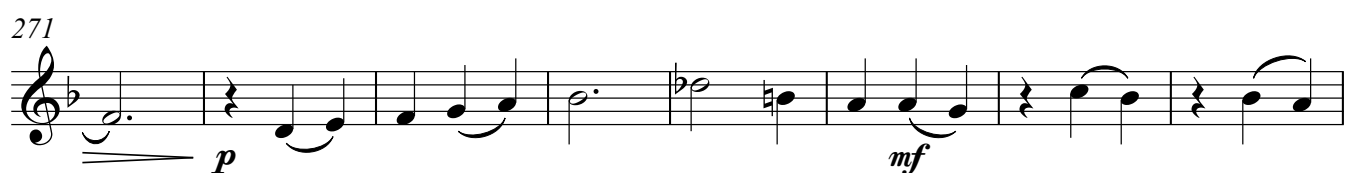

p *mf*

279

287

294

p

4. Satz

Horn in F

Horn in F

5

Adagio $\text{♩} = 52$

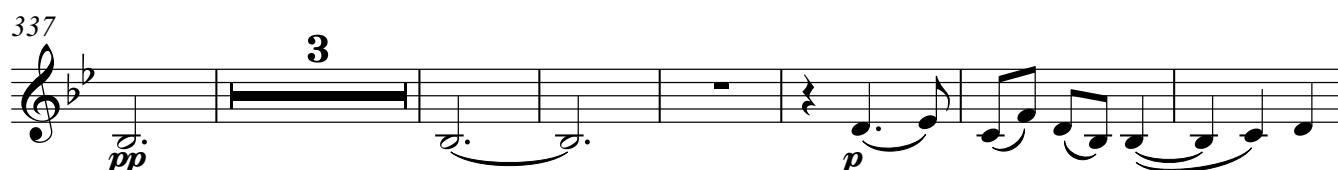
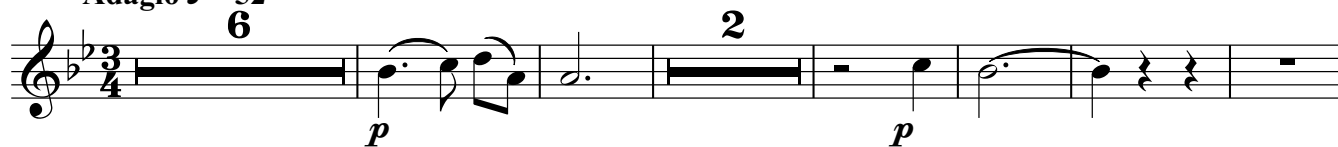

Allegro $\text{♩} = 80$

5. Satz

365

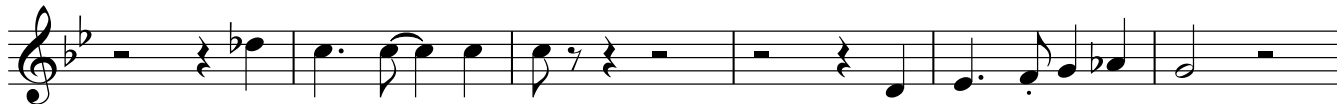

371

376

381

388

394

400

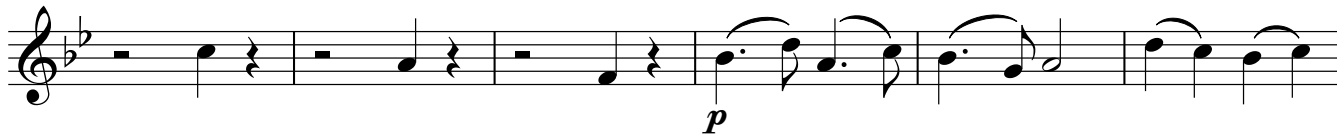

406

412

418

426

Horn in F
a tempo $\text{♩} = 80$

7

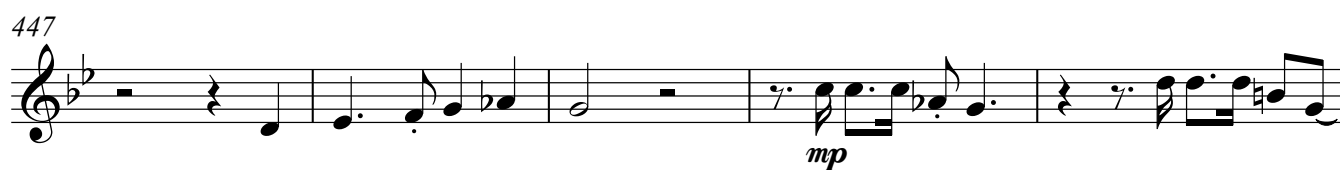
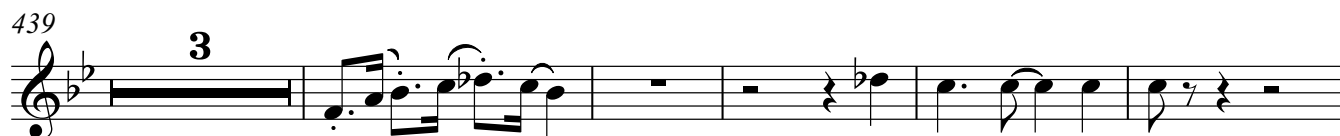

15'39,3"